

## Registration

Registration cost \$20

Name: \_\_\_\_\_

Address: \_\_\_\_\_  
\_\_\_\_\_  
\_\_\_\_\_

City: \_\_\_\_\_

State & Zip Code: \_\_\_\_\_

Phone: \_\_\_\_\_

E-mail: \_\_\_\_\_

Age on Race Day: \_\_\_\_\_

D.O.B. \_\_\_\_\_

Gender: Male                  Female

Race: Walk                      Run

T-shirt size adults: S M L XL

Youth sizes: M L

*In signing this form, I assume all responsibility and agree to waive any responsibility for the organizers of this event. I verify that I am physically fit and have trained for this event.*

\_\_\_\_\_  
Signature (parent if under 18)

*Registration can be dropped off at the Extension office or on the day of the race.*

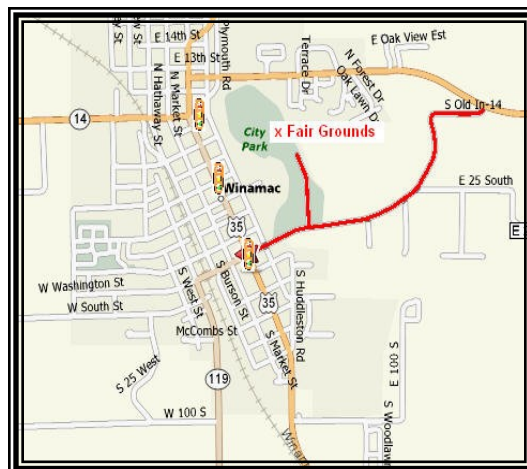

### Directions

The Pulaski County 4-H and Community Fairgrounds are located on the north end of the town park in Winamac, Indiana. Turn east on to Washington St. from U.S. highway 35. Cross the Tippecanoe River and turn left into the Park Entrance. Or if coming from the east on SR 14, take Old SR 14 down around the river to the park entrance.



### Pulaski County Extension Office

125 S Riverside Dr  
Winamac, IN 46996  
574-946-3412

Office hours:  
8:30-4:30 Monday through Friday  
Web: [www.pulaskicountyfair.com](http://www.pulaskicountyfair.com)

Purdue University is an equal opportunity/equal access/affirmative action institution.

2016 Pulaski  
County 4-H and  
Community  
Fair

# Color Me Green 4-H Dash

5 K Run / Walk



Date: July 7, 2016

Register time: 7:30 a.m.  
Start time: 8:00 a.m.

Sponsored by the  
Pulaski County Jr.  
Leaders Club

## **Race Information**

The Pulaski County Jr. Leaders will be hosting their 4rd annual Pulaski County Fair 5K Run/Walk. Funds will benefit the Jr. Leader club and their community services projects.

### **Start Time**

July 7, 2016

Registration is 7:30-7:50 am (EST) at the brick park pavilion.

Run starts at 8:00 a.m. at the front of the Winamac Town Park.

Registration fee is \$20.  
All participants receive a free color run shirt and a sun glasses.

Awards go to the top male and female in each of the following age categories.

Male	Female
0-10	0-10
11-18	11-18
19-35	19-35
36-50	36-50
51+	51+

**This is color run, so if you are wearing a white, 4-H color run shirt, then you will be dusted with powder (corn starch) based paint. If you are in regular running attire, you will not be dusted.**

**There will be four painting stations. Make sure to wear your color run t-shirt and sun glasses.**

### **Registration Information**

Fill-out the registration form on the back of this pamphlet and either bring it the day of the race or turn it in at the Extension Office prior to July 7th.

Registration, on the day of the race will take place at the brick pavilion, in the Winamac Town Park.

Directions to the Park and Fair grounds are on the opposite side. Please contact the Pulaski County Extension Office with questions or concerns (contact info on the back).

For more information about the Pulaski County Fair or to print the registration form, please visit our Web site at:  
[www.pulaskicountyfair.com](http://www.pulaskicountyfair.com).

### **Pulaski County Jr. Leaders**

Jr. Leaders is a 4-H project/club for youth 7th-12th grade. The club is self-governed and works together to provide leadership and role models for younger 4-H members and the community.

Jr. Leaders serve on governing boards such as 4-H Council, Fair Association, Extension Board and other local organizations. They also provide input to the 4-H program.

